Problem

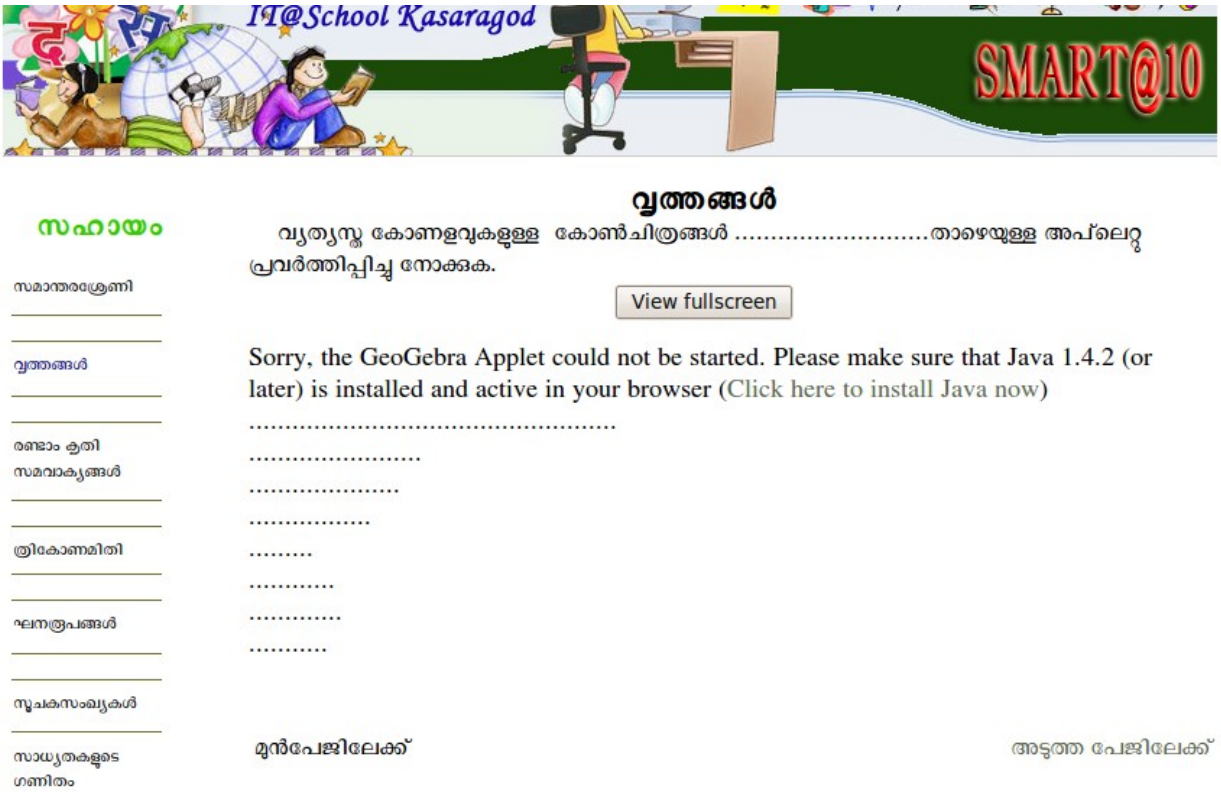

Solution

Before running Geogebra applets

Open mozilla Firefox-tools-ad-ones and then Plugins

Click enable button of Java -(TM) Plugin.
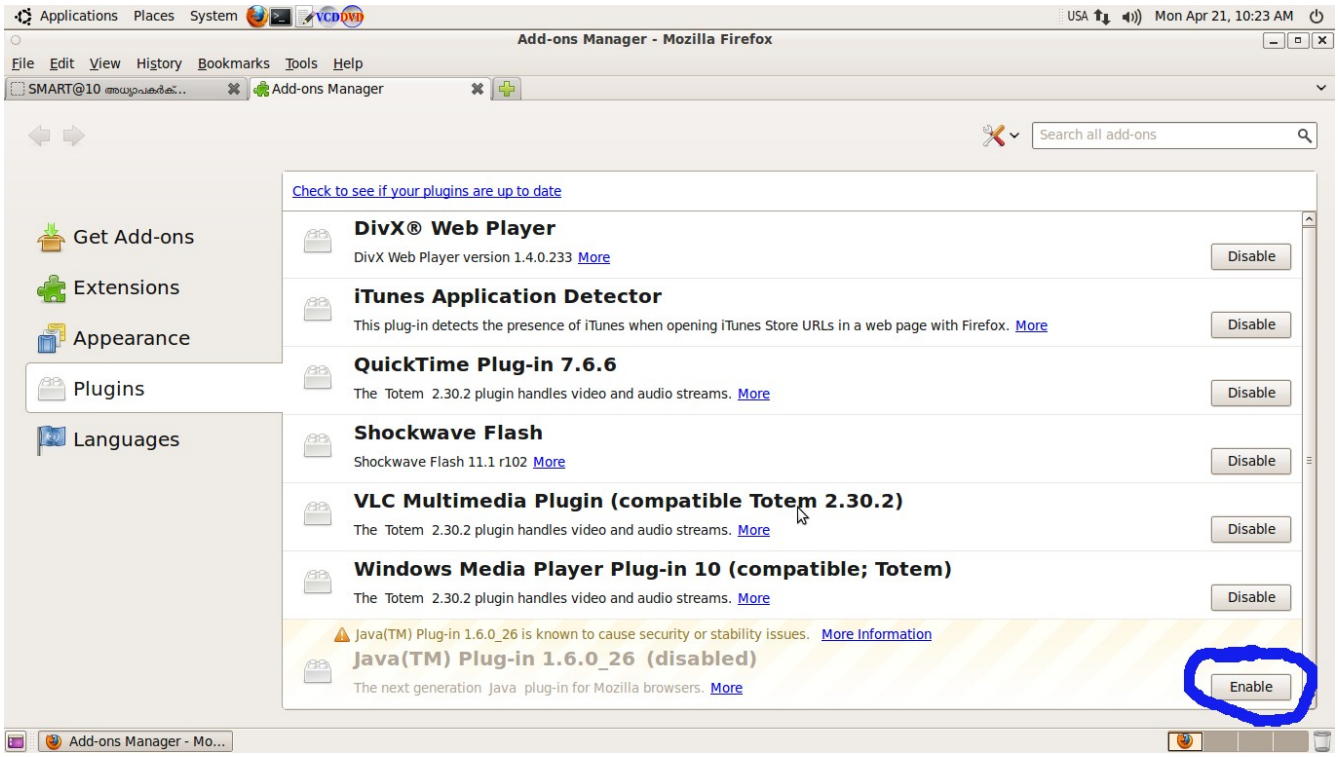
If you are using iced-tea web plugin-select the always activate option the plugin